

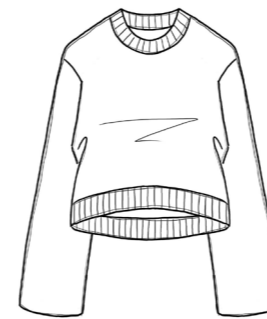

MJW.  
FW22/23

# 1. EVERY TIME

95% cashmere 5% wool



FW2200 - ROUND  
NECK PULLOVER

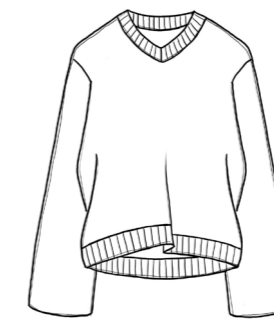

FW2201 - V NECK  
PULLOVER

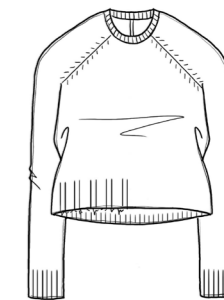

FW2202 - SHORT  
PULLOVER

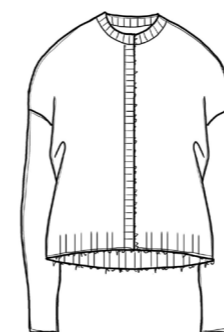

FW2203 - CARDIGAN



FW2204 - ROUND  
NECK PULLOVER

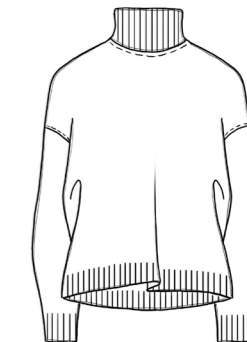

FW2205 - HIGH NECK  
PULLOVER



NATURAL



HONEY

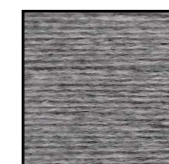

GREY



DARK BROWN



BLUE

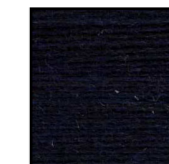

NAVY



BLACK

MJW.  
FW22/23

# 1. EVERY TIME

95 % cashmere 5% wool

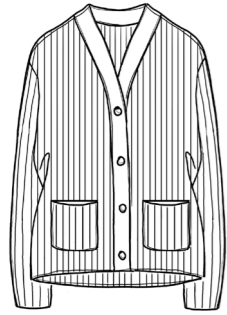

FW2207 - CARDIGAN

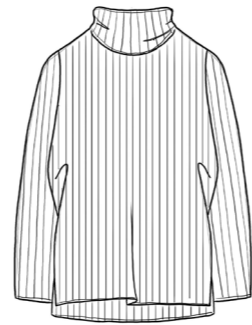

FW2208 - HIGH NECK  
PULLOVER



NATURAL HONEY GREY DARK BROWN BLUE NAVY BLACK

MJW.  
FW22/23

# 2. CASUAL

95% cashmere 5% wool

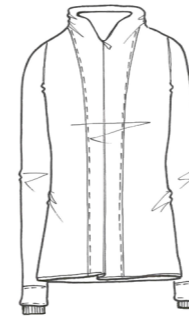

FW2210 - HOODIE

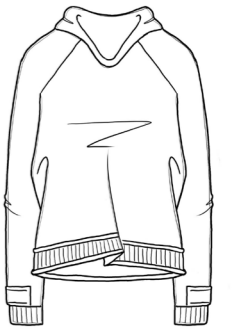

FW2211 - HOODIE



FW2212 - PANT



FW2213 - PANT



NATURAL HONEY GREY DARK BROWN BLUE NAVY BLACK

MJW.  
FW22/23

## 2. EVERY TIME LIGHTWEIGHT

95% cashmere 5% wool

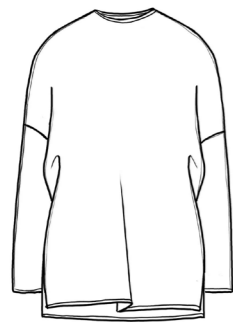

FW2215 - ROUND  
NECK PULLOVER

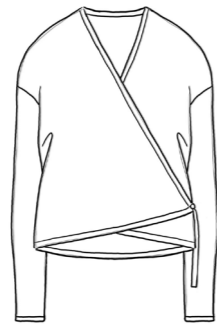

FW2216 - CARDIGAN

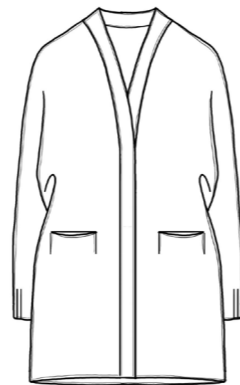

FW2217 - LONG  
CARDIGAN

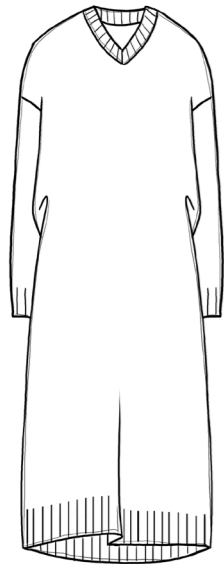

FW2218 - DRESS



FW2219 - SCARF



FW2220 - SCARF

MJW.  
FW22/23

## 3. CASHMERE STITCH

95% cashmere 5% wool

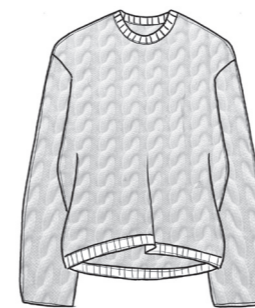

FW2222 - ROUND  
NECK PULLOVER

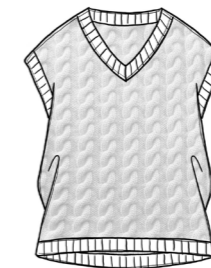

FW2223 - VEST

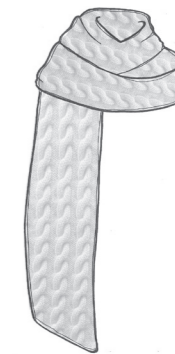

FW2224 - SCARF

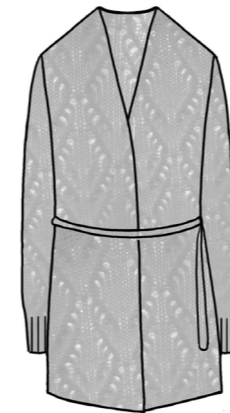

FW2225 - LONG  
CARDIGAN



FW2226 - CARDIGAN

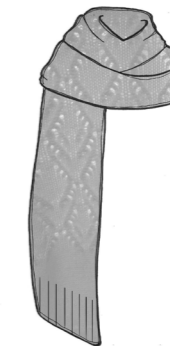

FW2227 - SCARF

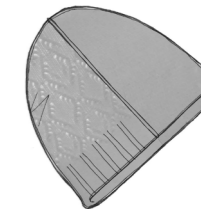

FW2228 - HAT



MJW.  
FW22/23

## 4. ACCESSORIES

95% cashmere 5% wool

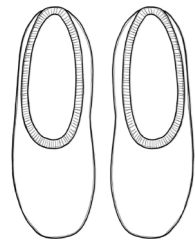

FW2230 - SLIPPERS



FW2231 - SOCKS



FW2232 - HOT WATER  
BOTTLE COVER

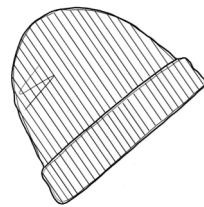

FW2233 - HAT

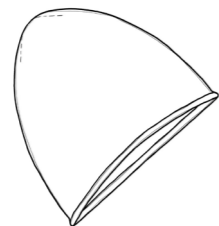

FW2234 - HAT

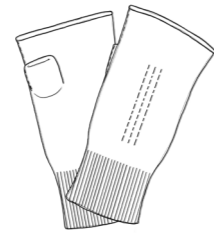

FW2235 - SHORT  
GLOVES

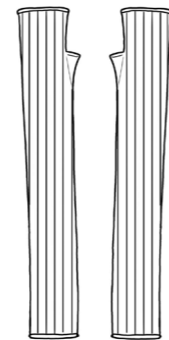

FW2236 - RIBBED  
GLOVES

## 5. ESSENTIAL

70% cashmere 30% silk

MJW.  
FW22/23

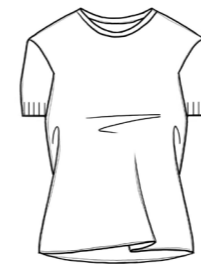

FW2238 - T-SHIRT

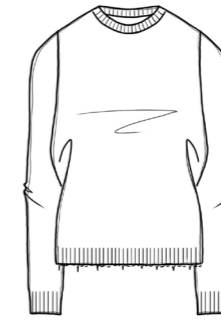

FW2239 - ROUND  
NECK PULLOVER

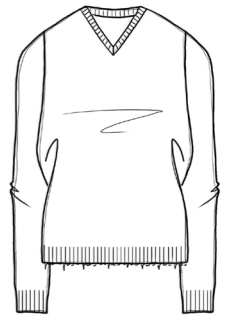

FW2240 - V NECK  
PULLOVER

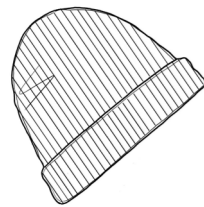

FW2233 - HAT

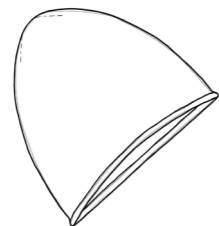

FW2234 - HAT

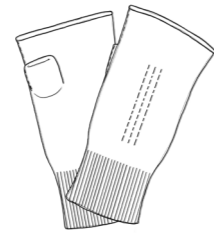

FW2235 - SHORT  
GLOVES

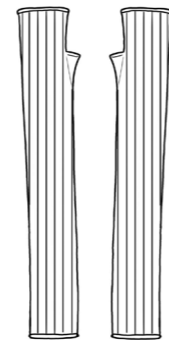

FW2236 - RIBBED  
GLOVES

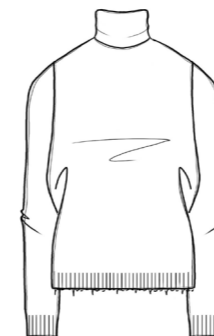

FW2241 - HIGH NECK  
PULLOVER

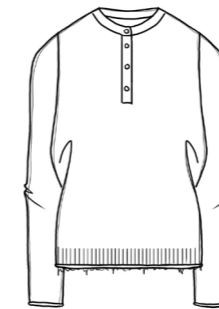

FW2242 - PULLOVER

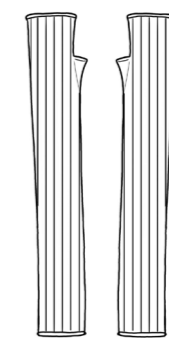

FW2243 - RIBBED  
GLOVES

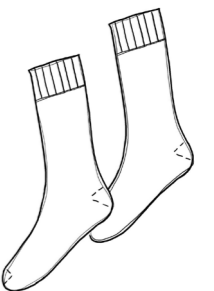

FW2244 - SOCKS



NATURAL HONEY GREY DARK BROWN BLUE NAVY BLACK



WHITE GREY BLUE DARK BROWN BLACK



MJW.  
FW22/23

## 6. FINE CASHMERE

100% cashmere

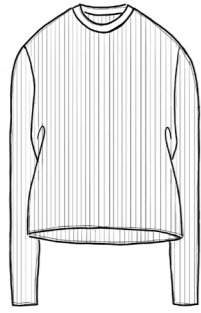

FW2246 - ROUND  
NECK PULLOVER

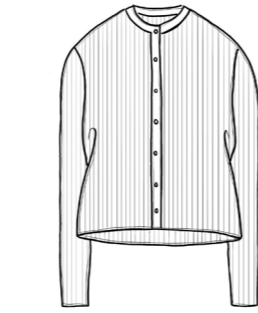

FW2247 - CARDIGAN

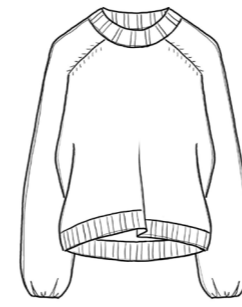

FW2250 - ROUND  
NECK PULLOVER

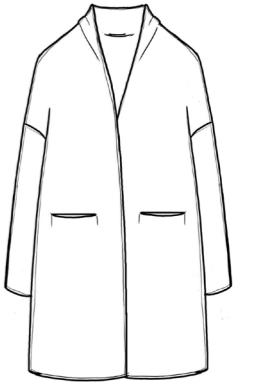

FW2251 - LONG  
CARDIGAN



FW2248 - ROUND  
NECK PULLOVER

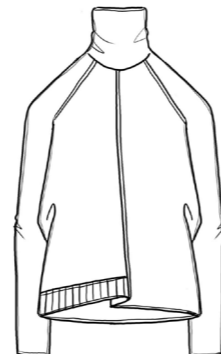

FW2249 - HIGH NECK  
PULLOVER

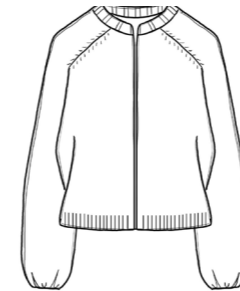

FW2252 - CARDIGAN

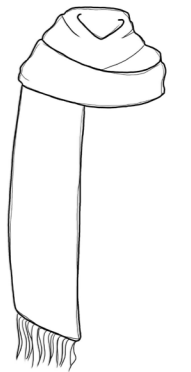

FW2253 - SCARF



SAND

GREY

COFFE

NAVY

BLACK

MJW.  
FW22/23

## 7. FUZZY

90% wool 10% polyamide

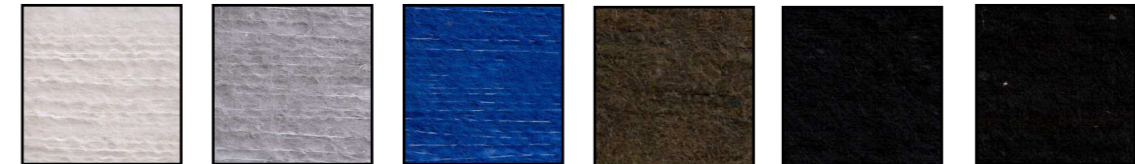

NATURAL

PEARL

BLUE

OLIVE

NAVY

BLACK

MJW.  
FW22/23

## 8. FELTED

90% wool 10% cashmere

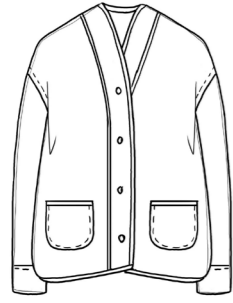

FW2255 - JACKET



FW2256 - CAPE



FW2257 - JACKET



FW2258 - ROUND  
NECK PULLOVER

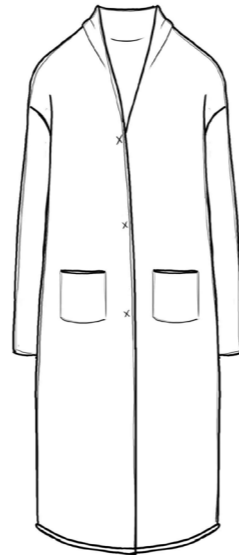

FW2259 - LONG  
CARDIGAN

## 8. FELTED

90% wool 10% cashmere

MJW.  
FW22/23



FW2260 - SCARF

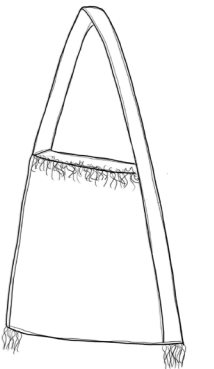

FW2261 - BAG



SAND COFFE DARK BROWN BLACK NAVY

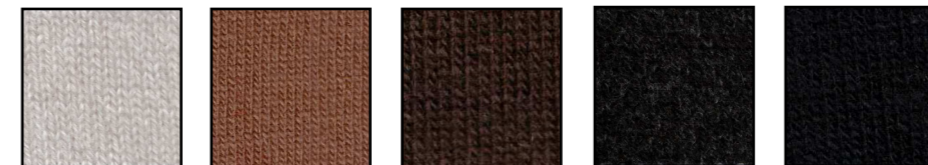

SAND COFFE DARK BROWN BLACK NAVY

MJW.  
FW22/23

## 9. DONEGAL

95% cashmere 5% wool

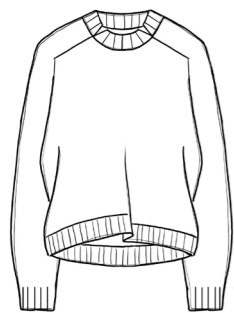

FW2263 - ROUND  
NECK PULLOVER

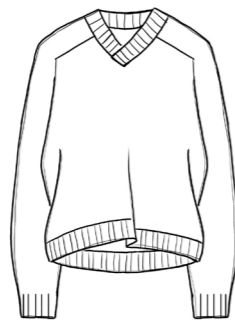

FW2264 - V NECK  
PULLOVER

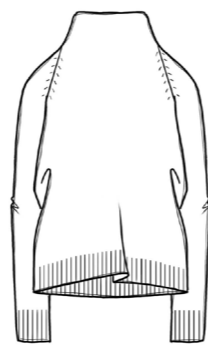

FW2265- HIGH NECK  
PULLOVER

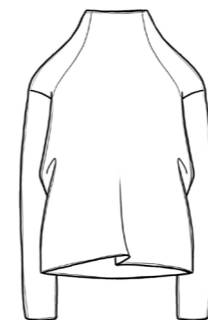

FW2270 - HIGH NECK  
PULLOVER

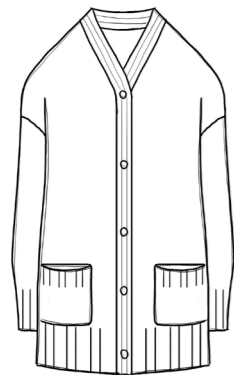

FW2266 - LONG  
CARDIGAN

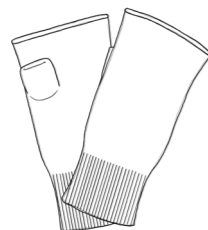

FW2267 - GLOVES

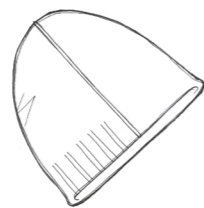

FW2268 - HAT

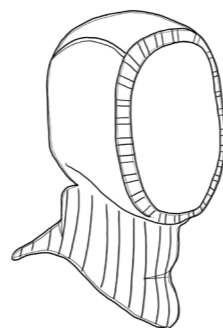

FW2269 - HAT



FW2273 - LONG  
CARDIGAN

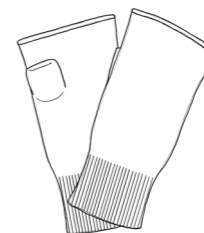

FW2272 - GLOVES

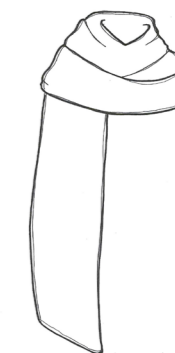

FW2271 - SCARF

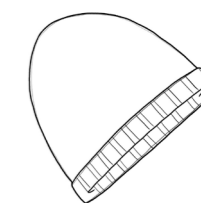

FW2274 - HAT

MJW.  
FW22/23

## 10. TWIST

45% organic wool 13% baby alpaca 42% organic cotton



TAUPE

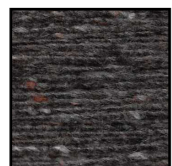

CHARCOAL



BLACK

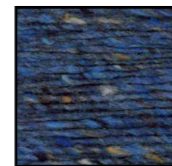

BLUE



OLIVE

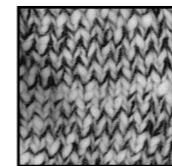

LIGHT MIX

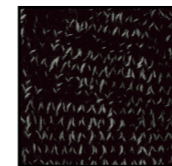

DARK MIX



MJW.  
FW22/23

## 11. FLUFFY

70% organic wool 30% alpaca  
68% baby alpaca 10% wool 22% polyamide

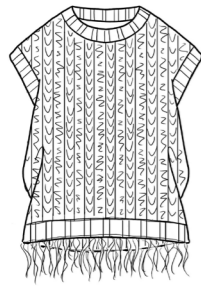

FW2276 - VEST

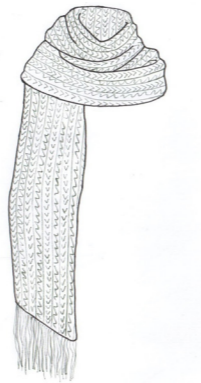

FW2277 - SCARF

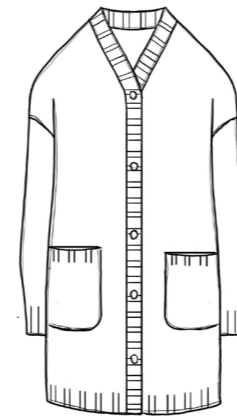

FW2278 - LONG  
CARDIGAN

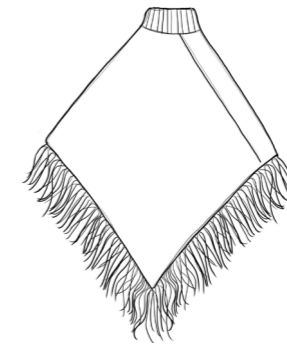

FW2279 - PONCHO

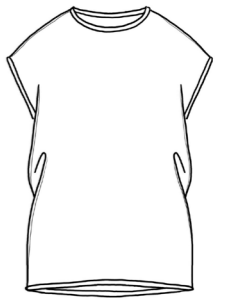

FW2280 - VEST



MJW.  
FW22/23

## 12. WOOL HEATHER

100% virgin wool

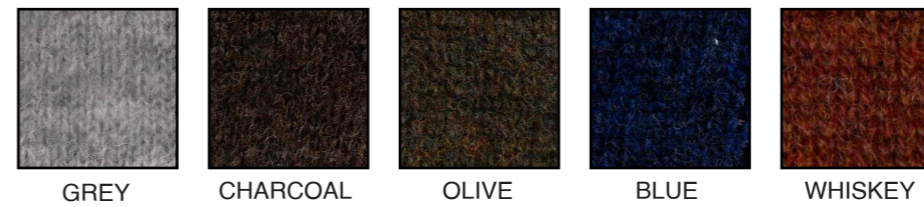

MJW.  
FW22/23

### 13. JERSEY

85% cotton 15% cashmere



FW2282 - TOP

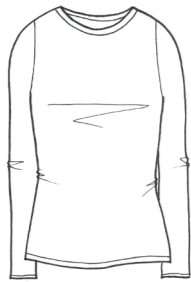

FW2284 - SHIRT



FW2283 - T-SHIRT



FW2285 - SHIRT

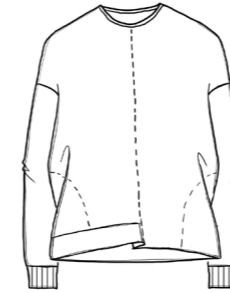

FW2287 - TOP



FW2289 - TOP

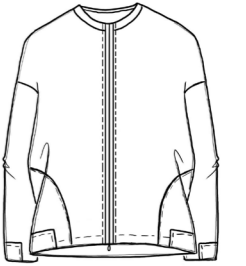

FW2288 - TOP

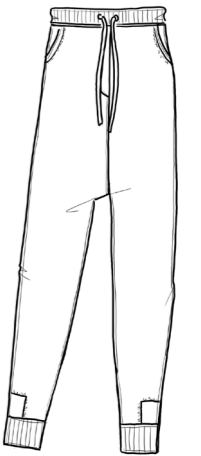

FW2290 - PANT



WHITE HONEY NAVY BLACK

MJW.  
FW22/23

### 14. FRENCH TERRY

100% cotton



WHITE HONEY NAVY BLACK

# AGENTS

## USA

The Aubrey Company  
601 W 26th Street  
Suite 349  
New York, NY 10001  
T: +1 (212) 302 9399  
F: +1 (212) 302 9573  
E: jakki@aubreycompany.com

## Russia

VN.13 Fashion Agency  
3d drive of Mariina roscha, 40  
building 1, office 213  
127018, Russia, Moscow  
T : Nika - +7 926 602 20 89  
T : Maria - +7 916 412 72 92  
E : nika.petrischeva@gmail.com  
E : tregubova.mv@gmail.com

## Italy

Dolores Salussolia  
Via Privata Bugatti, 7  
20144 Milano, Italy  
T: +39 335 666 93 96  
E: dolsalus@gmail.com

## CONTACTS

[commercial@mjwatson.it](mailto:commercial@mjwatson.it)

[www.mjwatson.it](http://www.mjwatson.it)